

GROUND FLOOR

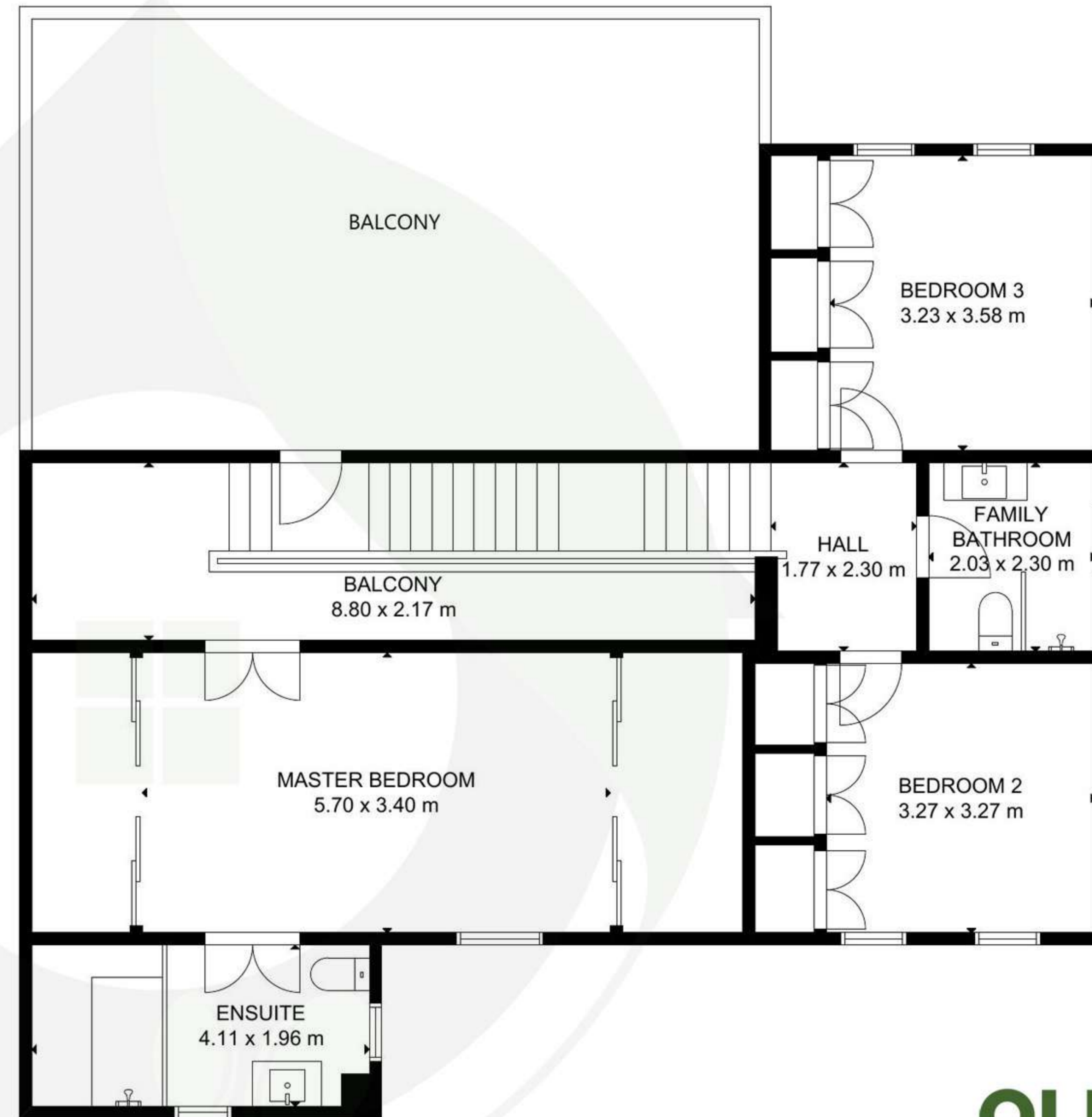

FIRST FLOOR

FIRST FLOOR

GROSS INTERNAL AREA  
 TOTAL: 212 m<sup>2</sup>  
 GROUND FLOOR: 115 m<sup>2</sup>, FIRST FLOOR: 97 m<sup>2</sup>  
 EXCLUDED AREA: PORCH: 7 m<sup>2</sup>

Please Note. Whilst every attempt has been made to ensure the accuracy of the floor plan contained here, measurements of doors, windows, rooms and any other items are approximate and no responsibility is taken for any error, omission, or misstatement.

This plan is for illustrative purposes only and should only be used as such by any prospective purchaser.



**OLIVE HOMES**

PORTUGAL PROPERTY

Property Ref

OHL2113

Azeitona Lares - Soc Med Imob Lda  
 Edif. Al-Sakia, lote LHM10, R/C, EP12,  
 Fonte Santa, 8125-020,  
 Quarteira, Algarve, Portugal.  
 info@olivehomes.com

+351 289103471 +351 917474777  
(Chamada para rede fixa nacional) (Chamada para rede móvel nacional)





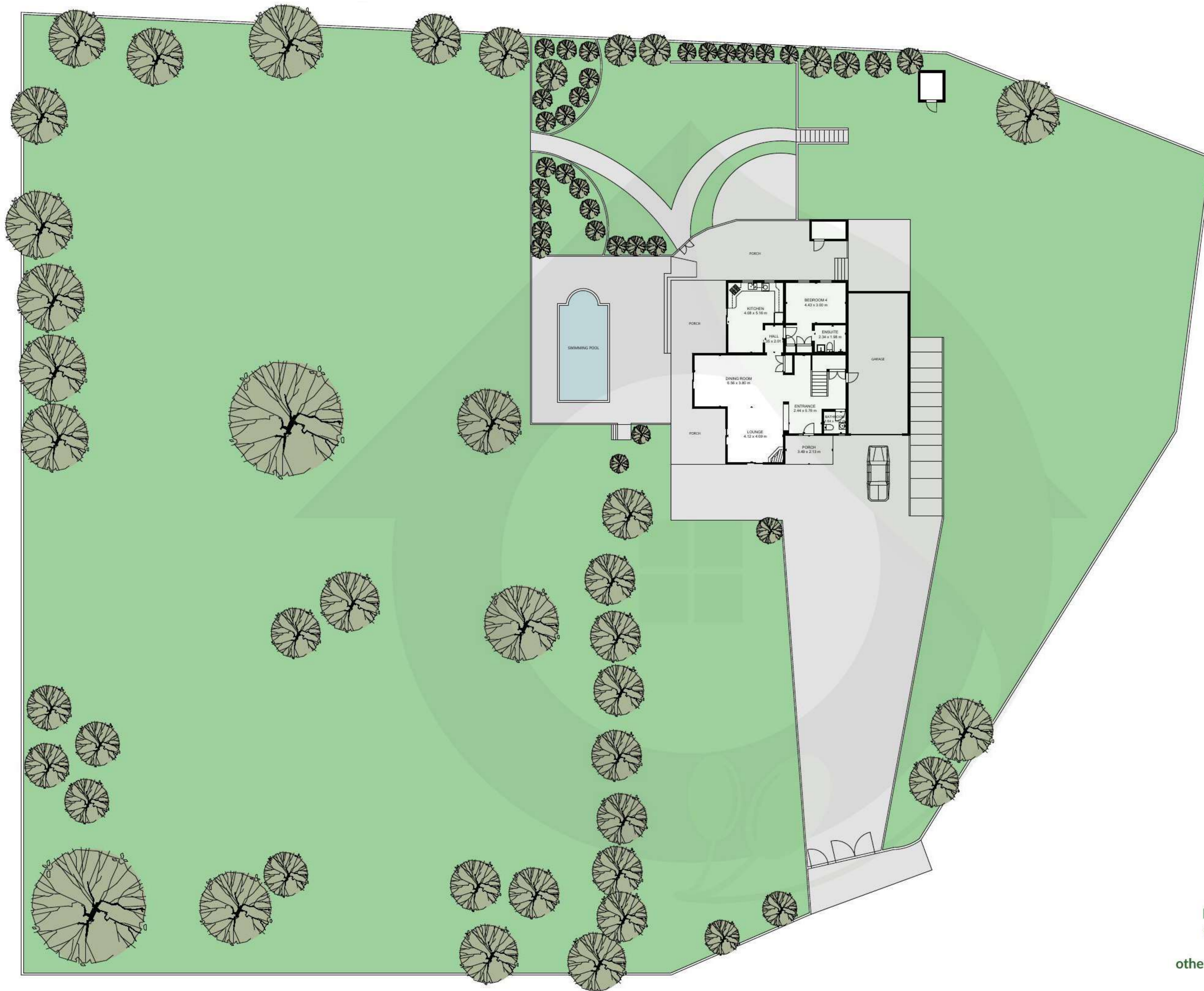

**SITEPLAN**



# OLIVE HOMES

PORTUGAL PROPERTY

Property Ref

**OHL2113**

Azeitona Lares - Soc Med Imob Lda  
 Edif. Al-Sakia, lote LHM10, R/C, EP12,  
 Fonte Santa, 8125-020,  
 Quarteira, Algarve, Portugal.  
[info@olivehomes.com](mailto:info@olivehomes.com)

+351 289103471 +351 917474777  
(Chamada para rede fixa nacional) (Chamada para rede móvel nacional)



Please Note. Whilst every attempt has been made to ensure the accuracy of the floor plan contained here, measurements of doors, windows, rooms and any other items are approximate and no responsibility is taken for any error, omission, or misstatement.

This plan is for illustrative purposes only and should only be used as such by any prospective purchaser.





# OLIVE HOMES

PORTUGAL PROPERTY

Property Ref

OHL2113

Azeitona Lares - Soc Med Imob Lda  
Edif. Al-Sakia, lote LHM10, R/C, EP12,  
Fonte Santa, 8125-020,  
Quarteira, Algarve, Portugal.  
info@olivehomes.com  
+351 289103471 +351 917474777  
(Chamada para rede fixa nacional) (Chamada para rede móvel nacional)

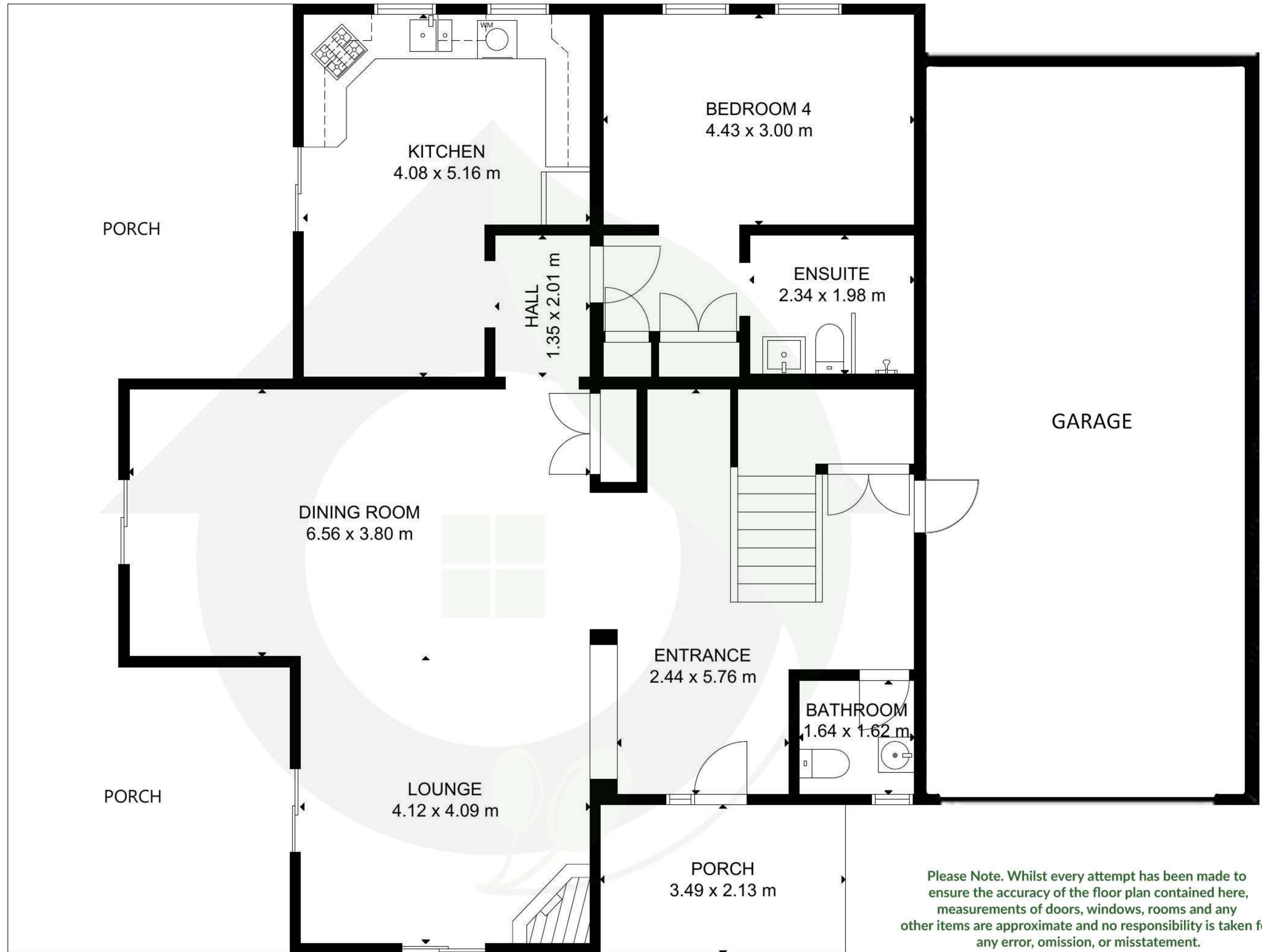

Please Note. Whilst every attempt has been made to ensure the accuracy of the floor plan contained here, measurements of doors, windows, rooms and any other items are approximate and no responsibility is taken for any error, omission, or misstatement.

This plan is for illustrative purposes only and should only be used as such by any prospective purchaser.

GROUND FLOOR

GROSS INTERNAL AREA  
TOTAL: 212 m<sup>2</sup>  
GROUND FLOOR: 115 m<sup>2</sup>, FIRST FLOOR: 97 m<sup>2</sup>  
EXCLUDED AREA: PORCH: 7 m<sup>2</sup>





# OLIVE HOMES

PORTUGAL PROPERTY

Property Ref

OHL2113

Azeitona Lares - Soc Med Imob Lda  
Edif. Al-Sakia, lote LHM10, R/C, EP12,  
Fonte Santa, 8125-020,  
Quarteira, Algarve, Portugal.  
info@olivehomes.com  
+351 289103471 +351 917474777  
(Chamada para rede fixa nacional) (Chamada para rede móvel nacional)

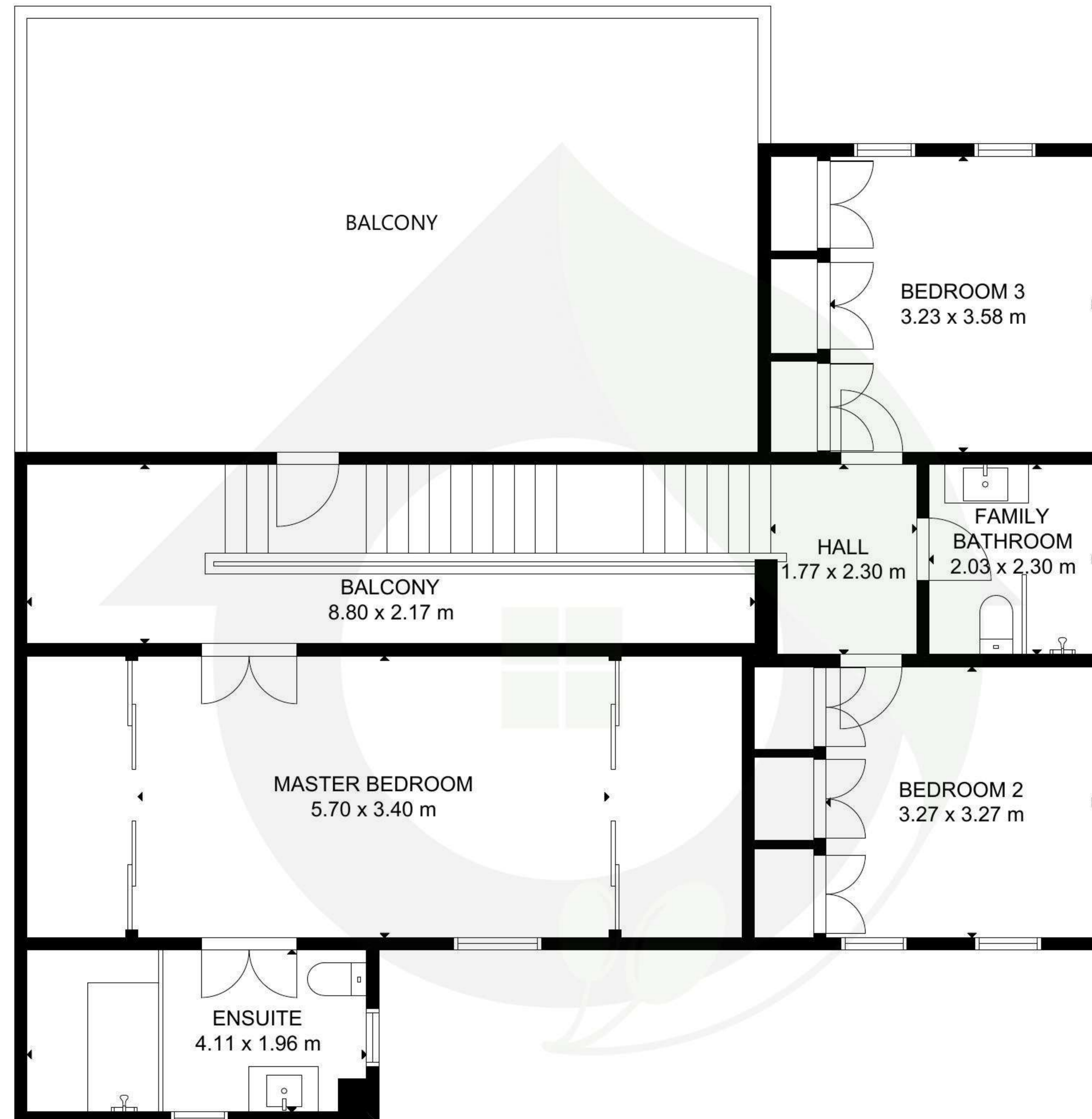

FIRST FLOOR

GROSS INTERNAL AREA  
TOTAL: 212 m<sup>2</sup>  
GROUND FLOOR: 115 m<sup>2</sup>, FIRST FLOOR: 97 m<sup>2</sup>  
EXCLUDED AREA: PORCH: 7 m<sup>2</sup>

Please Note. Whilst every attempt has been made to ensure the accuracy of the floor plan contained here, measurements of doors, windows, rooms and any other items are approximate and no responsibility is taken for any error, omission, or misstatement.

This plan is for illustrative purposes only and should only be used as such by any prospective purchaser.